

KRIS KAYSER
KEEFE REAL ESTATE
LAKE GENEVA WI.

- OF -

LOT 25, BLOCK G, IN CRYSTAL BOWL SUBDIVISION, A SUBDIVISION OF PART OF THE SE 1/4 OF THE SW 1/4 OF SECTION 12 AND THE NE 1/4 OF THE NW 1/4 OF SECTION 13, TOWNSHIP 3 NORTH, RANGE 15 EAST, TOWN OF RICHMOND, COUNTY OF WALWORTH AND STATE OF WISCONSIN.

PATHFINDER SURVEYING INC.
(formerly)
J.K. SURVEYING INC.
N3705 WILLOWBEND LANE
LAKE GENEVA, WI, 53147
262-248-8303

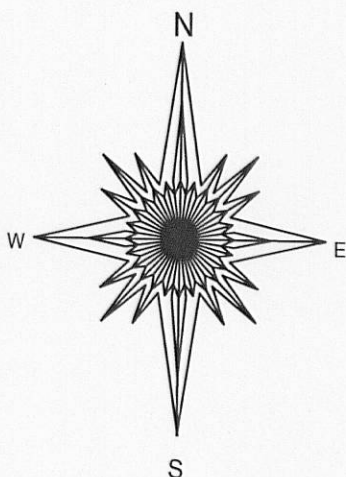
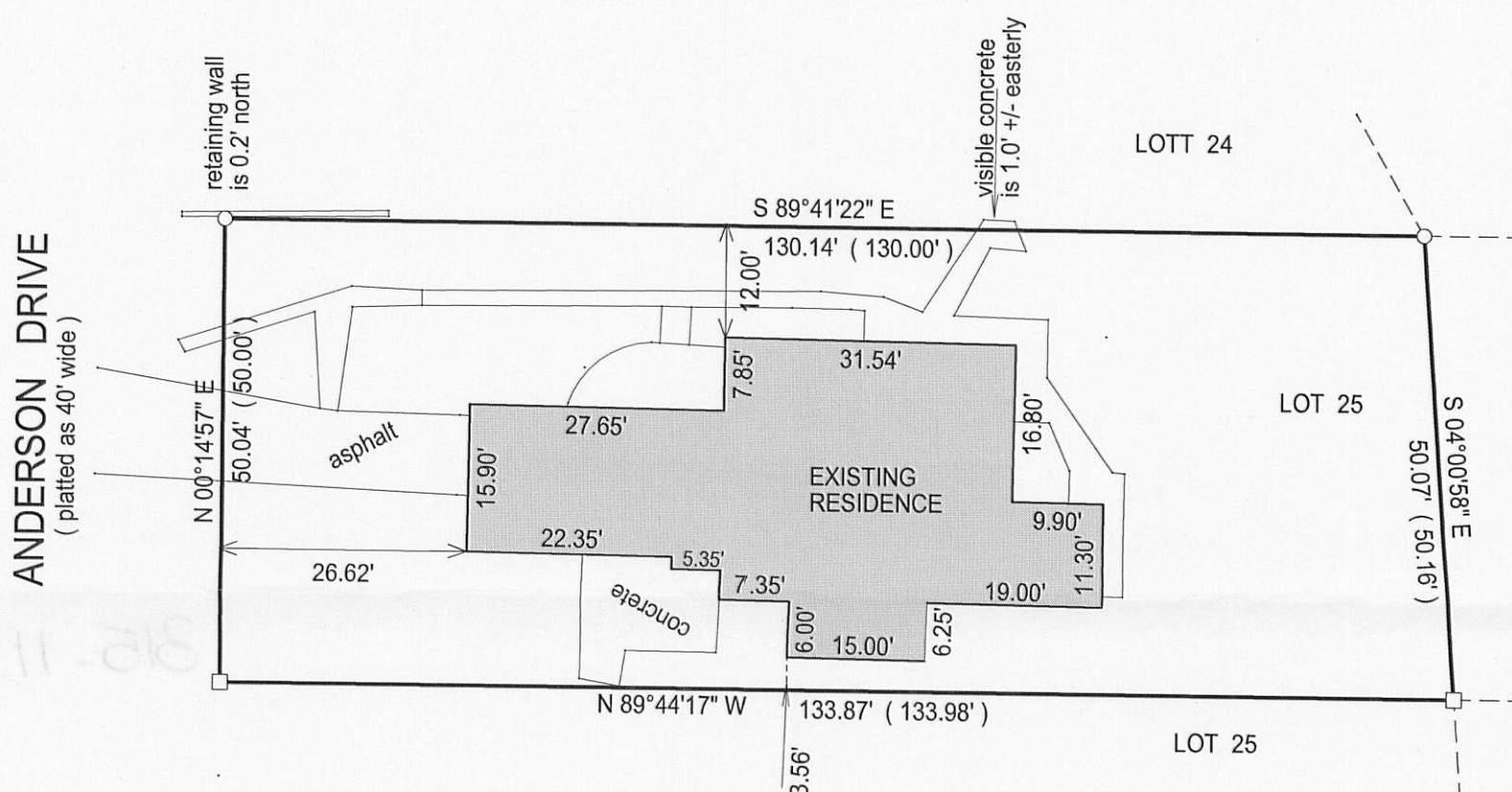

- ☐ = found iron bar
- ☐ = found iron pipe
- ☒ = set iron pipe
- ☒ = set iron bar

JOB # 10-36

TAX ID #
CCR00131

A horizontal number line with tick marks at -20, 0, 20, 40, and 60. The segment between 0 and 20 is shaded light blue.

BASIS OF BEARING OF THIS PLAT: THE EAST LINE
OF ANDERSON DR. WAS ASSUMED TO BEAR
N0°14'57"E.

"I hereby certify that I have surveyed the above described property and that the above map is a true representation of its exterior boundary and shows the size and location of all visible structures, apparent easements and encroachments if any."

This survey is made for the present owners of the property, and those who purchase, mortgage, or guarantee the title thereto, within one year from the date hereof.

DATED THIS 5TH DAY OF APRIL, 2010.

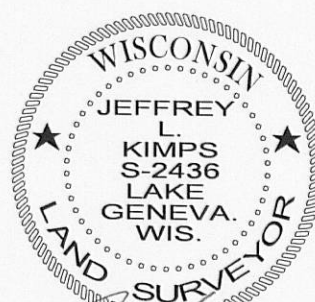
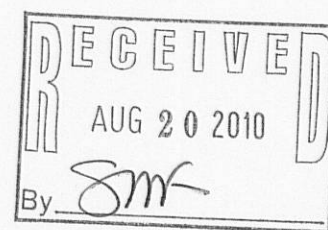

JEFFREY L KIMPS S - 2436
Wisconsin Registered Land Surveyor
(original if signed in red)

215 - 1120